

# Existing Space for establishment of TB C&DST Lab, Ground Floor, Vardhman Institute of Medical Sciences, Pawapuri, Nalanda, Bihar

Another gate to enter the Building

Main Entry Gate to the Building

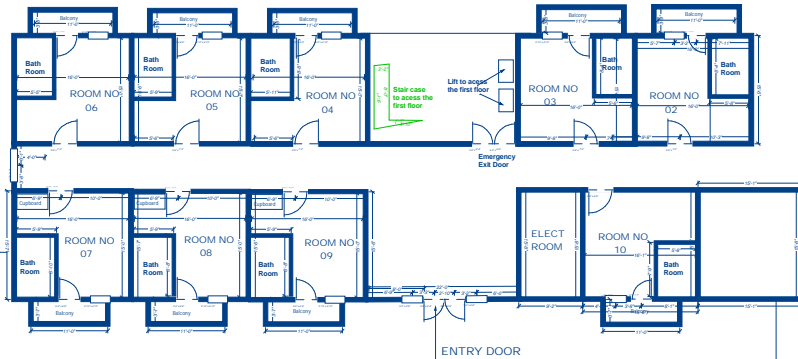

\*\* Note:  
Lift & Staircase to access first floor  
& not necessary one should go through main entry door  
to access the first floor

Proposed Sections of TB C & DST Lab, Ground Floor, Vardhman Institute of Medical Sciences, Pawapuri, Nalanda, Bihar

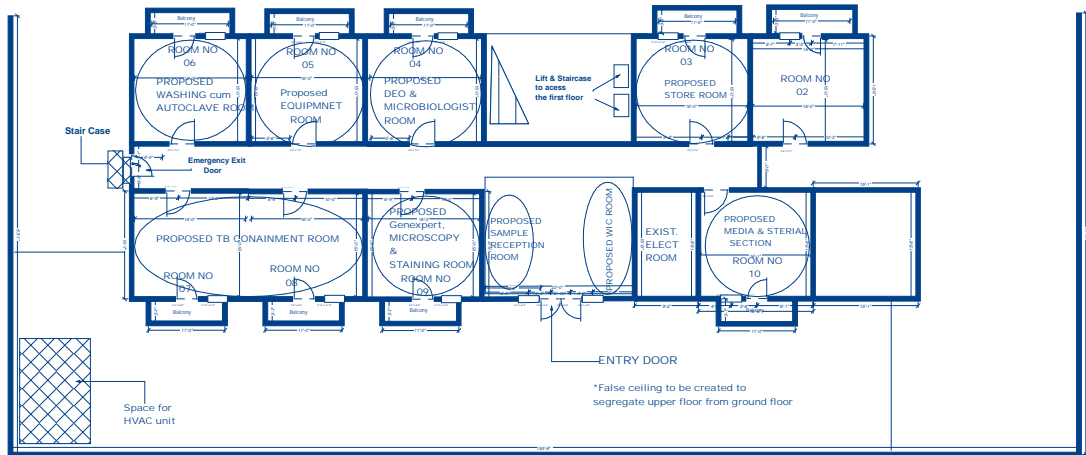

## Proposed TB Containment Facility, Ground Floor, Vardhman Institute of Medical Sciences, Pawapuri, Nalanda, Bihar

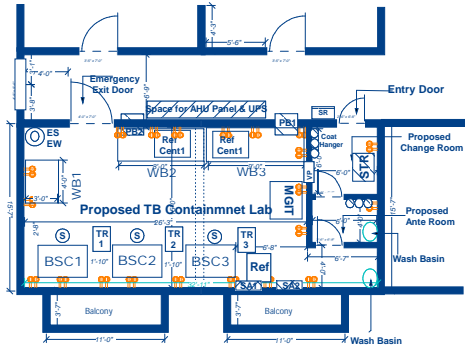

### Internal Dimensions of Proposed TB Containment Lab:

Overall Dimension: 15' X 32'11"

1. Change Room: 6' X 6'

2. Ante Room: 4' X 6'

3. TB containment Room: 15' X 26'3" + 4' X 6'7"

### Equipment Details:

TB Containment Lab

BSC: Bio-safety Cabinet (3 nos.)

RF: Refrigerator (1 nos.)

Ref. Cent: Refrigerated Centrifuge (2 nos.)

SA: Split AC (2 Tr) (2 nos.)

MGIT: MGIT 960 (1 nos.)

PB: Pass box (2'x2')(2 nos.)

WB1: Work Bench1 (LxWxH)(4'x3'x2'6")

WB2: Work Bench2 (LxWxH)(8'x3'x2'6")

WB3: Work Bench3 (LxWxH)(9'x3'x2'6")

STR: Storage cabinet (LxWxH)(2'6"x1'6"x4')

ES & EW: Emergency Shower and Eye Wash.

TR: Trolley (2'x1'6"):4 nos

S: Revolving Stools (5 nos.)

SR: Shoe Rack (2'x1')

VP: View Panel

**Note:**  
Space for AHU placement is identified on the ground floor behind to the proposed TB Containment Lab.  
Proper Platform needs to be created for AHU Placement