

Proposed TB Containment Room, Autoclave & Washing, Equipment & Culture Reading, Microscopy & Staining Room, 2nd Floor, C-Building, Dept of Microbiology, GMC-Akola

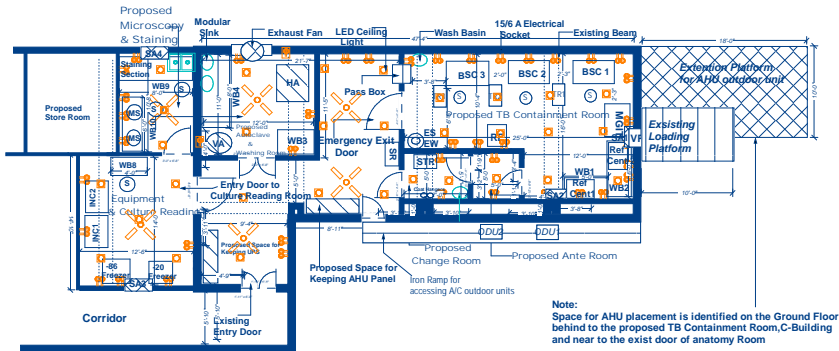

Equipment Details:

TB Containment Lab
 BSC: Bio-safety Cabinet
 RF: Refrigerator
 Ref. Cent: Refrigerated Centrifuge
 SA: Split AC (2 TR)
 MGIT: MGIT 960

Autoclave & Washing Room:
 VA: Vertical Autoclave
 HA: Horizontal Autoclave
 Exhaust Fan

Equipment & Culture Reading Room:
 INC: Incubator
 -20 Freezer
 -86 Freezer
 SA: Split AC(1.5 TR)

Microscopy & Culture Reading Room:
 MS: Microscope
 SA: Split AC (1TR)

Note:
 Space for AHU placement is identified on the Ground Floor behind the proposed TB Containment Room, C-Building and near to the exist door of anatomy Room

Internal Dimensions:

Overall Internal Dimension: 25' X 16'

1. Area of Change Room: 7' X 5'
2. Area of Ante Room: 5' X 5'
3. Area of TB containment Room: 25' X 10'4"+12' X 5'
4. Area of Autoclave & Washing Room: 12' X 11'
5. Area of Equipment & Culture Reading Room: 12'6" X 14'
6. Area of Microscopy & Staining Room: 10'8" X 8'

PB: Pass box (2'x2')(1no)

WB1: Work Bench1 (LxWxH)(5'x2'6"x2'6")

WB2: Work Bench2 (LxWxH)(6'x2'6"x2'6")

WB3: Work Bench3 (LxWxH)(4'x3'x2'6")

WB4: Work Bench4 (LxWxH)(8'x3'x2'6")

WB8: Work Bench 8 (Lx Wx H)(4'x2'6"x2'6")

WB9: Work Bench 9 (Lx Wx H)(8'x3'x2'6")

WB10: Work Bench 10 (Lx Wx H)(8'x3'x2'6")

STR: Storage cabinet (LxWxH)(3'X1'6"x4')

ES & EW: Emergency Shower and Eye Wash

TR: Trolley (2'x1'6"):4 nos

S: Revolving Stools (5 nos.)

SR: Shoe Rack (2'x1')

VP: View Panel(1 no)

The Total ceiling Height without beam is 9'10"